New!

GelMax™ Imager

Simplify and Maximize Precast and Mini Gel Imaging

Imaging Made Easy!

- **Capture** brilliant publication-quality images of precast and mini gels up to 11.5 x 16cm
- **Illuminate** nucleic acid and protein gels with interchangeable transillumination sources: white, blue, midrange and longwave UV
- **Analyze** results using simple workflow-focused software
- **Reduces** lab space requirements with its compact design - footprint is smaller than 13 x 13 inches (330 X 330mm)

GelMax Imager shown with Visi-Blue Light Plate

Follow UVP ... twitter/uvpbioimaging

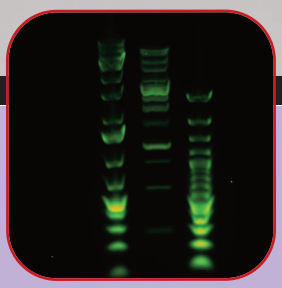

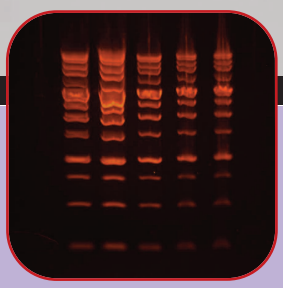

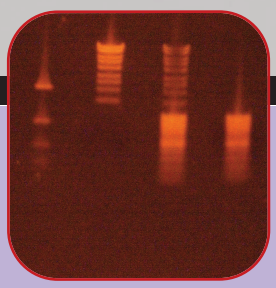

UVP®

GelMax Imager Makes Imaging Easy!

Simplify Imaging

Simplify precast/mini gel imaging with the GelMax Imager! Simply place the gels on the transillumination plate, then capture brilliant color images. The streamlined software interface guides you through the image capture process with automated pre-set capture buttons. Or, it gives you the option to define settings for quick, personalized image capture. Analyze gels with the user-friendly software. This compact Imager is truly plug and play, requiring no training.

Maximize Imaging

GelMax Imager utilizes a built-in midrange 302nm UV transilluminator. Maximize imaging capabilities by adding interchangeable sample plates to view a wide range of fluorophore and colorimetric stains. The modular design enables easy placement of sample plates to illuminate precast or mini gels with sizes up to 11.5 x 16cm. Select from several optional sample plates that convert 302nm UV:

- **Visi-Blue™ Light Plate:** Converts UV to 460/470nm for viewing stains such as SYBR Green, GelRed and GelGreen.
- **White Light Plate:** Converts UV to white light for viewing Coomassie Blue and Silver Stained gels.
- **Longwave UV Plate:** Converts 302nm UV to 365nm UV, which reduces photonicking of samples.

A **Black Sample Plate** is included with the GelMax for placement of samples not requiring transillumination lighting. A Sample Plate Holder is available for storage of the plates.

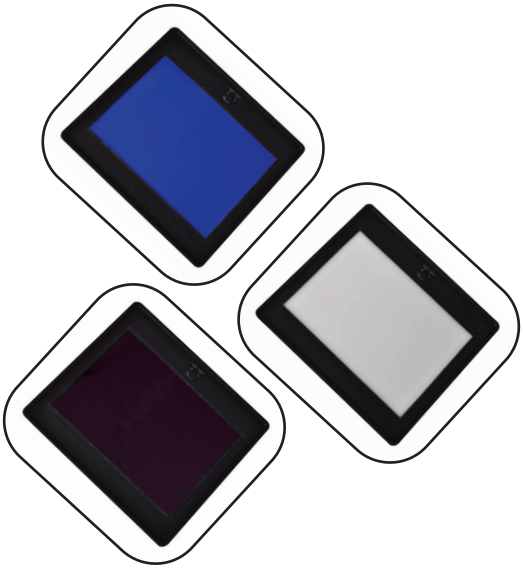

Place Converter Plates on the UV transillumination surface to maximize gel imaging.

Achieve Results

Capture publication-ready and highly quantifiable images with the GelMax Imager! Images are crisp, clear and ready for analysis. Easily perform 1D analysis and image enhancements. Create, document and print detailed, customizable reports of analysis data.

GelMax Imager	Specifications
GelMax Imager	97-0672-01 (115V) 97-0672-02 (230V)
Camera	Color, 15.1 megapixels resolution
Darkroom	Compact size Epi white light built-in
Transillumination Lighting	Built-in 302nm UV Plate size 11.5 x 16cm 10-minute shutoff timer
Interchangeable Sample Plates (optional), 11.5 x 16cm	Longwave 365nm UV P/N 38-0381-01 Visi-Blue 460/470nm P/N 38-0381-02 White Light P/N 38-0381-03 Black (included) Sample Plate Holder P/N 20-1657-01
Emission Filter Wheel	5-position tray, EtBr filter included; additional filters available
Software	Doc-It®LS Capture and analysis (compatible with Win 7, XP, Vista)
Dimensions	15.5H x 12.8W x 13D in. (394 x 325 x 330mm)

Preview and capture with a touch of the button!

GelMax Imager, the only gel imager you need for fluorescent, colorimetric and blue light imaging of precast and mini gels!

Wolf Laboratories Limited

www.wolflabs.co.uk

Wolflabs

Tel: 01759 301142 Fax:01759 301143 sales@wolflabs.co.uk

Use the above details to contact us if this literature doesn't answer all your questions.

Pricing on any accessories shown can be found by keying the part number into the search box on our website.

The specifications listed in this brochure are subject to change by the manufacturer and therefore cannot be guaranteed to be correct. If there are aspects of the specification that must be guaranteed, please provide these to our sales team so that details can be confirmed.